



2009 - CSU Channel Islands

SCHOOL CODE
(WEB ORDERS)
CSUCI

For classes whose clinicals start **12/12/2008**, orders must be **RECEIVED** at Dove by **10/31/2008**
 For classes whose clinicals start **5/26/2009**, orders must be **RECEIVED** at Dove by **4/16/2009**
 For classes whose clinicals start **8/22/2009**, orders must be **RECEIVED** at Dove by **7/10/2009**

*Delivery before clinical is guaranteed only for orders placed on or before deadline.
 For faster service, use credit card or money order. Personal check orders are held 2 weeks for bank clearing.*

FIRST NAME (PLEASE PRINT)	MIDDLE INITIAL	LAST NAME	INV#
STREET ADDRESS (UPS cannot deliver to a post office box number)			APT. NUMBER
CITY	STATE	ZIP	
DAY PHONE	EMAIL ADDRESS (for shipping confirmation)		

If you are ordering a name pin, neatly print your first and last name

Qty	Size	Edge Trim Color	Fabric Color	Item	Price	Total
			Navy Blue	Women's Polo Shirt	\$23.00	
			Navy Blue	Men's Polo Shirt (Sizes S-XXL)	\$23.00	
			Navy Blue	Men's Polo Shirt (Sizes 3X-4X)	\$27.00	
			White	Unisex Pants (Regular)	\$29.00	
			White	Unisex Pants (Tall)	\$34.00	
			White	Women's Zip Top	\$45.00	
			White	Men's Zip Top	\$45.00	
			White	Cuffless Lab Jacket	\$50.00	
				CSU Channel Islands (Patch)	\$4.00	
				CSU Channel Islands namepin	\$6.50	
				CSU Channel Islands/ Moorpark Collaborative (Patch)	\$4.00	

Shipping and handling:

For orders of: \$1-14.99...	add \$2.00
For orders of: \$15-34.99...	add \$8.50
For orders of: \$35-59.99...	add \$10.00
For orders of: \$60-124.99...	add \$12.00
For orders of: \$125.00-299.99...	add \$13.50
For orders of: \$300.00-499.99...	add \$15.00
For orders of: \$500.00+...	add 3% of merchandise subtotal

Tax:	
7.75%	San Diego
7.25%	All other CA counties

Subtotal
Tax (CA only)
Shipping/Handling
TOTAL

Items with embroidery and/or patches applied are not returnable or exchangeable.

\$25 fee for bounced check/declined card. Check orders will be held 12 days for bank clearing before being shipped.

- Check or money order enclosed.
- Charge my Visa/MC/Discover _____

Security Code _____

Name as it appears on card _____

Card bill address _____

Expiration date _____ Signature _____

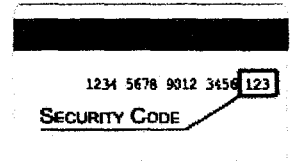

Size Information (Required): Please use a measuring tape, and do not measure over clothes. "Guessing" usually results in a uniform that doesn't fit and may cause extra shipping charges.

Height _____ Wt. _____ Bust/Chest _____ Waist _____ Hip _____ I have tried on a sample to determine my size. YES NO



UNIFORM ORDERING INFORMATION — 2009

How to Order

- Step 1:** Try on a sample or take your measurements with a measuring tape.
- Step 2:** Determine the styles you want and your sizes (see chart on other page).
- Step 3:** Contact us, or if your school is using a bookstore or uniform shop, contact them.

Contacting Dove

For phone, fax, and internet orders, **have your measurements and credit card ready**. We accept Visa, MasterCard, and Discover, and debit cards bearing the Visa/MC logo.

- **By Phone:** (800) 829-DOVE (-3683), Mon-Fri, 9-5 Pacific time
- **By Fax:** (858) 495-3685
- **Online:** www.doveapparel.com, click "ordering" and type in: **CSUCI**
- **By mail:** 7535 Convoy Court, San Diego, CA 92111

Checks (for orders direct from Dove)

We accept personal checks. Make them payable to **Dove Professional Apparel**. We must hold your order for at least 12 days before shipping, to allow your check to clear — so if you are in a rush, use a different payment method.

Bounced Checks/Declined Cards (for orders direct from Dove)

There is a \$25 charge for bounced checks and declined cards; order delays will result.

Turnaround Time (for orders direct from Dove)

If your order is in stock and is being sent to your home, your order will generally ship within a few days (unless you paid by check — see above — or have ordered custom items such as name pins, embroidery, or sew-on service). If your order is being shipped to your school, or if you have ordered an embroidered item, we will usually wait for your school's order deadline to pass before embroidering and/or shipping. Most out-of-stock items are replenished within about a week. During summer, you should allow 4-6 weeks. Orders are shipped by UPS Ground and take 1 to 5 business days. For express shipping, please call us for rates.

Custom Garments

If you need a uniform in a custom size, please download the form at www.doveapparel.com/fitting, or call us. There is a \$25 per garment surcharge for custom garments, and they are not returnable. Allow 4-6 weeks.

Returns/Exchanges (for orders direct from Dove)

Dove accepts brand new merchandise for return/exchange within 90 days of invoice date. Washed, soiled, embroidered, and custom items, or items with patches applied, are not returnable. See order insert for more information.

The following chart shows **BODY** measurements, not **GARMENT** measurements.
Use a tape measure, or visit www.doveapparel.com/Fitting for help.

Women's Tops and Dresses (no 4X in TLC/Women's Scrub)									
	XXS	XS	S	M	L	XL	2X	3X	4X
Women's Bust	30-33	34-36	36-38	39-41	42-44	45-48	49-52	53-57	58-64
Women's Hip	30-34	35-38	38-40	41-43	44-46	47-50	51-54	55-58	59-67
Unisex/Men's Tops, Jackets, and Coats (No XXS, XS Men's Zip Top)									
	XXS	XS	S	M	L	XL	2X	3X	4X
Men's Chest	32-33	34-35	35-36	36-39	40-41	42-43	44-46	47-54	55-58
Men's Weight	120-130	130-140	140-150	140-165	160-175	170-200	190-210	210-240	240-270
Women's Bust	30-36	37-38	39-40	41-43	44-45	46-48	49-52	53-56	57-60
Women's Hip	30-36	37-38	39-40	41-43	44-45	46-48	49-52	53-56	57-60
Pants, Skirts									
	XXS	XS	S	M	L	XL	2X	3X	4X
Women's Weight	90-110	100-125	115-145	125-165	150-185	180-210	200-220	210-240	225-260
Women's Hip	32-34	35-36	37-39	40-42	43-45	46-48	49-50	51-54	55-58
Men's Weight		120-130	130-145	145-160	160-180	180-220	220-255	255-280	280-300
Men's Waist		28-30	30-32	32-36	36-38	38-42	43-48	49-53	54-57
Unisex Vests									
	XXS	XS	S	M	L	XL	2X	3X	4X
Men's Chest	32-33	34-35	36-38	37-41	39-42	42-45	46-50	50-54	55-5
Men's Weight	120-130	130-140	140-150	150-170	170-200	200-220	230-250	250-280	280+
Women's Bust	30-36	37-38	39-40	41-43	44-45	46-48	49-52	53-56	57-60
Women's Hip	30-36	37-38	39-40	41-43	44-45	46-48	49-52	53-56	57-60
Polo Shirts									
	S	M	L	XL	XXL	3X	4X		
Women's Bust	32-33	34-36	37-40	41-44	45-48				
Men's Chest	34-36	36-39	40-41	42-43	44-46	47-54	55-58		



2009 - CSU Channel Islands

SCHOOL CODE
(WEB ORDERS)
CSUCI

For classes whose clinicals start **12/12/2008**, orders must be **RECEIVED** at Dove by **10/31/2008**
 For classes whose clinicals start **5/26/2009**, orders must be **RECEIVED** at Dove by **4/16/2009**
 For classes whose clinicals start **8/22/2009**, orders must be **RECEIVED** at Dove by **7/10/2009**

*Delivery before clinical is guaranteed only for orders placed on or before deadline.
 For faster service, use credit card or money order. Personal check orders are held 2 weeks for bank clearing.*

This is your school's Required Uniform

Women:

- Two White Women's Zip Tops
- Two White Unisex Pants
- Patch for each top and polo
- Name Pin
- A Navy Blue Polo for Psychiatric Rotation

Men:

- Two White Men's Zip Tops
- Two White Unisex Pants
- Patch for each top and polo
- Name Pin
- A Navy Blue Polo for Psychiatric Rotation

Optional Items

- White Cuffless Lab Jacket
- Patch for each jacket

Women's Polo Shirt \$23



65% poly 35% cotton, styled for Women
 Color: Navy Blue
 Trim: None
 Size: S-3X

Men's Polo Shirt \$23 (Sizes 3X-4X: \$27)



65% poly 35% cotton, larger styling
 Color: Navy Blue
 Trim: None
 Size: S-4X

Unisex Pants \$29 (Tall \$34)



Drawstring front, elastic back
 Color: White
 Trim: None
 Size: XXS-4X
 XS-Tall-2X-Tall

Women's Zip Top \$45

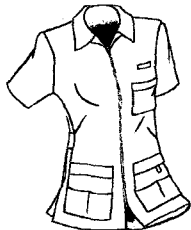

Zip front, self belt in back.
 Color: White
 Trim: None
 Size: XXS-4X

Men's Zip Top \$45



Zip front, self belt in back.
 Color: White
 Trim: None
 Size: S-4X

Cuffless Lab Jacket \$50



Collar, inner pocket, no cuff
 Color: White
 Trim: None
 Size: XXS-4X

Please see Size Chart on Uniform Ordering Information page!